



# RAHUL COLLEGE OF EDUCATION

(N.C.T.E. Regg. No. WRC/5-6/89/2006 Dtd. 27/09/2006 CODE NO.APW03437/123403) AFFILIATED TO UNIVERSITY OF MUMBAI AFF/RECOG.1/1249 OF 2007 Dtd.28 Feb.2007

Date: 18 /03/24

## Notice

**Subject:** Entrepreneurship Education for Teachers

Dear Students,

Greetings!

The Internal Quality Assurance Cell of **Rahul College of Education** has organized a **Value Added Course** which has been scheduled on 20/3/24 to 2/4/24 . Mrs Pooja Mishra & Dr. Sae Sawant are **Resource Person** for the session.

**ATTENDANCE IS MANDATORY FOR ALL THE STUDENTS.**

Date:20/3/24 to 2/4/24

Time: 4 :00Pm

Venue: Rahul College of Education (Room no. 501)

Your active participation in the session will enable you to complete the course successfully.

Best regards,

Dr. Frances Vaidya

Principal

Rahul College of Education

Note: Please mark your calendars and make sure to attend this important session.

**PRINCIPAL**  
**RAHUL COLLEGE OF EDUCATION**  
Shree L. R. Tiwari Educational Campus  
Mira Road (E)

# RAHUL COLLEGE OF EDUCATION

— organises —

## *Value Added Course*

### ENTREPRENEURSHIP EDUCATION FOR TEACHERS



20 March 2024

Guest Speaker  
Mrs. Pooja Mishra  
Dr. Sae Sawant

JOIN US!

JANHAVI NAIK :  
9869586572

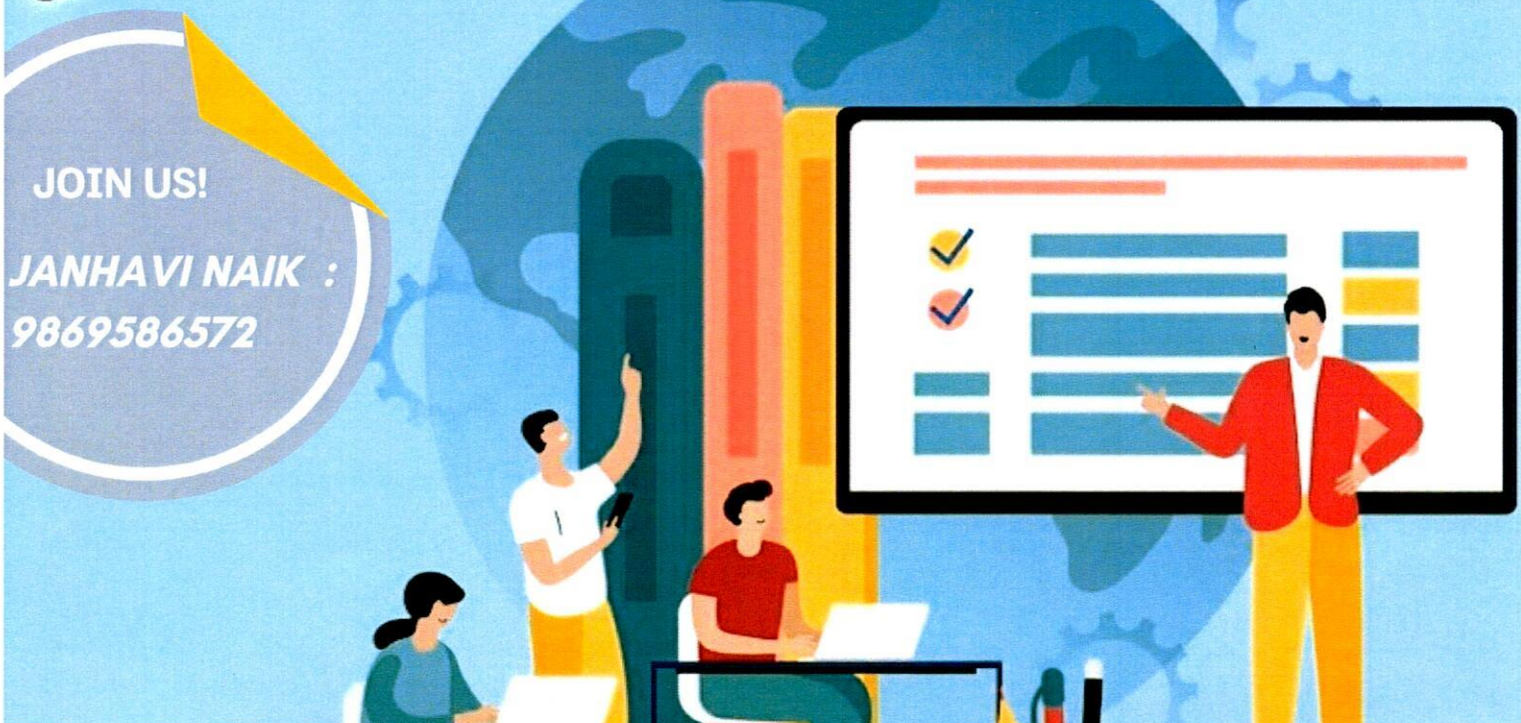



# RAHUL COLLEGE OF EDUCATION

(N.C.T.E. Reg. No. WRC/5-6/89/2006 Dtd. 27/09/2006 CODE NO. APW03437/123403)  
AFFILIATED TO UNIVERSITY OF MUMBAI AFF/RECOG.1/1249 OF 2007 Dtd. 28 Feb. 2007

## Entrepreneurship Education for Teachers

**Commencement Date:** 20th March 2024

**Faculty:** Mrs. Pooja Mishra and Dr. Sae Sawant (Shree LR Tiwari Degree College of Arts, Commerce, and Science)

**Interdisciplinary Collaboration:** Department of Bachelor of Management Studies (BMS), Shree LR Tiwari Degree College of Arts, Commerce, and Science

**Description:** Provides educators with skills to foster entrepreneurial thinking in students, promoting innovation and problem-solving in educational settings.

### Course Objectives

- **Understand** the principles of entrepreneurship and their relevance to education.
- **Identify** strategies for integrating entrepreneurial thinking into teaching practices.
- **Analyze** the impact of entrepreneurship education on student outcomes and engagement.
- **Develop** skills to design and implement entrepreneurship programs in schools.

### Learning Outcomes

Upon successful completion of this course, students will be able to:

- **Demonstrate** knowledge of entrepreneurship principles and their educational applications.
- **Apply** entrepreneurial thinking to enhance teaching and student engagement.
- **Evaluate** the impact of entrepreneurship education on student learning and motivation.
- **Create** and manage entrepreneurship programs and initiatives in educational settings.

### Units and Content Breakdown

1. **Introduction to Entrepreneurship in Education (4 hours)**
  - **Instructor:** Mrs. Pooja Mishra
  - **Content:**
    - Overview of entrepreneurship principles and their relevance to education.
    - The role of educators in fostering entrepreneurial thinking and innovation.
    - **Case Study:** Analyze a successful entrepreneurship education initiative in schools (Kuratko, D. F., 2016).
2. **Integrating Entrepreneurial Thinking into Teaching Practices (6 hours)**
  - **Instructor:** Dr. Sae Sawant
  - **Content:**
    - Strategies for promoting entrepreneurial thinking and problem-solving in classrooms.
    - Addressing challenges and opportunities in entrepreneurship education.
    - **Case Study:** Evaluate a school's approach to integrating entrepreneurship into the curriculum (Neck, H. M., & Greene, P. G., 2011).
3. **Designing and Implementing Entrepreneurship Programs (6 hours)**
  - **Instructor:** Mrs. Pooja Mishra



# RAHUL COLLEGE OF EDUCATION

(N.C.T.E. Reg. No. WRC/5-6/89/2006 Dtd. 27/09/2006 CODE NO. APW03437/123403)  
AFFILIATED TO UNIVERSITY OF MUMBAI AFF/RECOG.1/1249 OF 2007 Dtd.28 Feb.2007

---

- **Content:**
  - Techniques for designing and implementing effective entrepreneurship programs in schools.
  - Managing resources and partnerships to support entrepreneurship initiatives.
  - **Case Study:** Develop an entrepreneurship program for a specific subject area (Eisenmann, T. R., 2013).
- 4. **Evaluating the Impact of Entrepreneurship Education (4 hours)**
  - **Instructor:** Dr. Saeed Sawant
  - **Content:**
    - Methods for assessing the impact of entrepreneurship education on student outcomes.
    - Analyzing data and feedback to improve entrepreneurship programs.
    - **Case Study:** Assess the effectiveness of an entrepreneurship education strategy in an educational setting (Shane, S., 2003).

## Practical Component

1. **Entrepreneurship Program Development Workshops (5 hours)**
  - **Activities:**
    - Participate in workshops to design and implement entrepreneurship programs.
    - Practice using tools and techniques for effective entrepreneurship education.
    - **Outcome:** Ability to create and manage entrepreneurship programs and initiatives in educational settings.
2. **Entrepreneurial Thinking and Problem-Solving Projects (5 hours)**
  - **Activities:**
    - Develop and implement a project to promote entrepreneurial thinking in a classroom setting.
    - Present the project and receive feedback for improvement.
    - **Outcome:** Ability to design and evaluate entrepreneurship initiatives in educational contexts.

## Assessment

- **Form:** Program designs, project presentations, and reflective journals.
- **Criteria:**
  - **Reflective Journals (20%):**
    - Reflect on the role of entrepreneurship in education.
    - Discuss challenges and successes in promoting entrepreneurial thinking.
    - Quality of reflection on case studies and integration of theory and practice.
  - **Program Designs (30%):**
    - Development of entrepreneurship programs and initiatives for educational settings.



# RAHUL COLLEGE OF EDUCATION

(N.C.T.E. Reg. No. WRC/5-6/89/2006 Dtd. 27/09/2006 CODE NO. APW03437/123403)  
AFFILIATED TO UNIVERSITY OF MUMBAI AFF/RECOG.1/1249 OF 2007 Dtd. 28 Feb. 2007

- Application of entrepreneurship principles to enhance student engagement and learning.
- Quality and creativity of proposed programs.
- **Project Presentations (30%):**
  - Clarity and effectiveness in presenting entrepreneurship projects.
  - Use of evidence and examples to support program design and implementation.
  - Engagement with audience and ability to address questions.
- **Participation (20%):**
  - Active engagement in workshops and class discussions.
  - Demonstration of collaborative skills in group activities.

## Reference Books

1. Kuratko, D. F. (2016). *Entrepreneurship: Theory, Process, Practice*. Cengage Learning.
2. Neck, H. M., & Greene, P. G. (2011). *Entrepreneurship Education: Known Worlds and New Frontiers*. Journal of Small Business Management.
3. Eisenmann, T. R. (2013). *Entrepreneurial Thought Leaders*. Harvard Business School Press.

## Online Resources

1. [Stanford eCorner - Entrepreneurship Education](#)
2. The Journal of Entrepreneurship Education
3. [Entrepreneurship.org - Educational Resources](#)

## Case Study References

1. Kuratko, D. F. (2016). *Entrepreneurship: Theory, Process, Practice*.
2. Neck, H. M., & Greene, P. G. (2011). *Entrepreneurship Education: Known Worlds and New Frontiers*.
3. Eisenmann, T. R. (2013). *Entrepreneurial Thought Leaders*.
4. Shane, S. (2003). A General Theory of Entrepreneurship: The Individual-Opportunity Nexus.

  
**PRINCIPAL**  
RAHUL COLLEGE OF EDUCATION  
Shree L. R. Tiwari Educational Campus  
Mira Road (E)



# RAHUL COLLEGE OF EDUCATION

(N.C.T.E. Regg. No. WRC/5-6/89/2006 Dtd. 27/09/2006 CODE NO.APW03437/123403) AFFILIATED TO UNIVERSITY OF MUMBAI AFF/RECOG.1/1249 OF 2007 Dtd.28 Feb.2007

## Value Added Courses: 11

Course Title: Entrepreneurship Education for Teachers

Resource Person: Mrs Pooja Mishra & Dr. Sae Sawant

Date:20/3/24 to 2/4/24

Sr.No	VAC 11 Name Of The Candidates	Entrepreneurship Education for Teachers	
		Enrolled	Completed
1	AZMI ALISHA ASLAM	E	C
2	BHADORIA POOJA HEMCHAND	E	C
3	BURKHAO RITA LILTER	E	NC
4	CASCAR JESLYN JAMES SABRENA	E	C
5	CHAVIWALA HUDA NASIR WALIMOHAMMED	E	C
6	DESAI YUKTA VIREN	E	NC
7	FEREIRA DREMA JOSEPH	E	NC
8	IQBAL SUFIA	E	NC
9	JAIN AASHIKA PRASHANT	E	NC
10	DHAMECHA JANAVI VIJAYBHAI	E	C
11	KELKAR ABHISHEK DILIP	E	C
12	KHAN ALMAS ATAULLAH	E	C
13	KHAN ARSHIYA MAQBOOL	E	NC
14	KHAN ISHRAT SHAHEEN ABDUL SATTAR	E	C
15	KHAN SAHER AZIM	E	C
16	GANATRA KINJAL AVI	E	NC
17	KINNY MAXIZINA ABDEN	E	C
18	KUSHWAHA NEETU SADANAND	E	C
19	LAHERI ZAHRA KUTUB	E	C
20	MANDAL PRASHANT SUDHIR	E	C
21	MAROLIWALA FORAM DEEPAK	E	C
22	MISHRA AKANKSHA ROHIT	E	NC
23	MODI MUSKAAN RAFIQUE	E	NC
24	MULLA MAHEK FAZLUDDIN	E	NC
25	PARIHAR NEELAM JAYESH	E	NC
26	PATIL JUEILI MOHAN	E	C

27	PATIL SAMIKSHA AJINKYA	E	NC
28	POOJA RAJESH PANDEY	E	C
29	PUROHIT SIDDHI SOHANLAL	E	C
30	SARANYAMOL. V. S	E	C
31	SHAH ANA VIPUL	E	C
32	SHAH PRACHI RAMESH KUMAR	E	NC
33	SHAH RUSHALI HIREN	E	NC
34	SHAHI SUSHMITA SHAILENDRA	E	NC
35	SHAIKH SADAF MOHAMMED ARIF	E	C
36	SHAIKH SAFINA IMTIYAZ	E	C
37	SHARMA TOSHIKA AMARDEEP	E	C
38	SHUKLA RUCHI LAXMI SHANKAR	E	NC
39	SINGH ANJALI JAGANNATH	E	C
40	SINGH PRITY MAHENDRA	E	C
41	SINGH PRIYANKA SHARAD	LEFT	
42	NEGANDHI SUNITA SHAILESH	C	NC
43	TIWARI DURGA AMARDEV	C	C
44	TIWARI UTSAV RAHUL	C	
45	UPADHYAY NIDHI RAMASHREY	E	C
46	YADAV SHARMILA MANDEV	E	C

Total Enrolled	44
Total Completed	27



**PRINCIPAL**  
**RAHUL COLLEGE OF EDUCATION**  
 Shree L. R. Tiwari Educational Campus  
 Mira Road (E)



# RAHUL COLLEGE OF EDUCATION

(N.C.T.E. Regg. No. WRC/5-6/89/2006 Dtd. 27/09/2006 CODE NO.APW03437/123403) AFFILIATED TO UNIVERSITY OF MUMBAI AFF/RECOG.1/1249 OF 2007 Dtd.28 Feb.2007

## Value Added Courses: 11 Batch 2023-25

Course Title: Entrepreneurship Education for Teachers

Resource Person: Mrs Pooja Mishra & Dr. Sae Sawant

Date:20/3/24 to 2/4/24

Sr.No	Name Of The Candidates	Entrepreneurship Education for Teachers	
		Enrolled	Completed
1	ALOJ ALISHA ALFRED	E	C
2	ALOJ CLAVIA NILRAJ	E	NC
3	ANSARI TOOBA MOHAMMED SHAHID	E	C
4	CHAUDHARY RITU ARVIND	E	C
5	DSILVA LOYALA HENRY	E	NC
6	DUBEY PRAGATI PRAMOD	E	NC
7	DWIVEDI ADITI DWIJENDRA	E	NC
8	DWIVEDI ANSHIKA KARUNAKAR	E	NC
9	GOND POOJA LAKHANDAR PRASAD	E	NC
10	GONSALVES DOLLITA GODFREY	E	C
11	GUPTA MEENAKSHI JITENDRA	E	C
12	JHA KANCHAN DILIP	E	NC
13	KANSHETTY SANTOSHI BASAVRAJ	E	C
14	KHAN AFEEFA ASIF JAMAL	E	C
15	MISHRA SHRADDHA SATISH	E	NC
16	MORE PRADNYA AMRATRAO	E	C
17	NAIK PAYAL MILIND	E	C
18	NUNES ZEENIA MACKLEEN	E	C
19	SAKAT VINOD BAJIRAO	E	C
20	SAKUNDE SAMIKSHA VIKRAM	E	C
21	SHAIKH NEHA AQEEL	E	NC
22	SHAIKH SHAGUFTA IRSHAD	E	NC
23	SHARMA RUBY MURLILAL	E	NC
24	SHARMA RUPALI HRIDESH	E	NC



25	SHARMA POOJA DINANATH	E	C
26	SHETTY RANJINI PANDURANGA	E	C
27	SHUKLA MEENAKSHI SHESH DHAR	E	C
28	SHUKLA ROSHNI SHIVKUMAR	E	C
29	SINGH SUNITADEVI RANJEET	E	NC
30	VARANKAR TANVI UMESH	E	NC
31	YADAV POONAM RAMMANI	E	NC
32	YADAV NAMRATA ISHWARDIN	E	C
33	YADAV SUNITA SHILVANTAPRASAD	E	C

Total Enrolled	33
Total Completed	18



**PRINCIPAL**  
**RAHUL COLLEGE OF EDUCATION**  
Shree L. R. Tiwari Educational Campus  
Mira Road (E)



# RAHUL COLLEGE OF EDUCATION

(N.C.T.E. Reg. No. WRC/5-6/89/2006 Dtd. 27/09/2006 CODE NO.APW03437/123403) AFFILIATED TO UNIVERSITY OF MUMBAI AFF/RECOG.I/1249 OF 2007 Dtd.28 Feb.2007

## Value Added Courses: 11

Course Title: Entrepreneurship Education for Teachers

Resource Person: Mrs Pooja Mishra & Dr. Saeed Sawant

Date:20/3/24 to 2/4/24

VAC 11	D-1	D-2	D-3	D-4	D-5	D-6	D-7	D-8	D-9	D-10
Sr.No	Name Of The Candidates									
1	AZMI ALISHA ASLAM	P	P	PP	P	PP	P	P	P	P
2	BHADORIA POOJA HEMCHAND	PP	P	PP	P	PP	P	PP	P	P
3	BURKHAO RITA LILTER	A	A	A	P	P	A	P	A	A
4	CASCAR JESLYN JAMES SABRENA	P	P	PP	PP	PP	P	PP	PP	P
5	CHAVIWALA HUDA NASIR WALIMOHAMMED	PP	PP	PP	PP	PP	P	P	P	P
6	DESAI YUKTA VIREN	A	P	P	A	P	A	P	A	A
7	FEREIRA DREMA JOSEPH	A	A	A	P	P	P	P	A	A
8	IQBAL SUFIA	P	P	A	A	A	A	P	P	A
9	JAIN AASHIKA PRASHANT	A	A	A	P	P	P	A	A	A
10	DHAMECHA JANAVI VIJAYBHAI	PP	P	P	P	P	P	P	PP	P
11	KELKAR ABHISHEK DILIP	PP	P	P	PP	PP	P	P	P	PP
12	KHAN ALMAS ATAULLAH	PP	P	P	PP	P	PP	P	PP	P
13	KHAN ARSHIYA MAQBOOL	A	P	A	A	P	P	P	A	P
14	KHAN ISHRAT SHAHEEN ABDUL SATTAR	P	P	PP	P	PP	P	PP	P	P
15	KHAN SAHER AZIM	PP	P	PP	PP	PP	P	P	PP	PP
16	GANATRA KINJAL AVI	A	A	P	P	P	A	A	P	A
17	KINNY MAXIZINA ABDEN	PP	P	PP	P	PP	P	P	P	P
18	KUSHWAHA NEETU SADANAND	P	P	P	P	PP	P	P	P	P
19	LAHERI ZAHRA KUTUB	PP	P	P	P	PP	P	P	PP	P
20	MANDAL PRASHANT SUDHIR	P	P	P	P	P	P	P	P	P
21	MAROLIWALA FORAM DEEPAK	P	P	P	PP	PP	P	P	P	P
22	MISHRA AKANKSHA ROHIT	A	A	A	P	P	P	P	A	A

23	MODI MUSKAAN RAFIQUE	A	A	A	P	P	P	P	A	A	P
24	MULLA MAHEK FAZLUDDIN	P	P	A	A	P	P	A	A	A	A
25	PARIHAR NEELAM JAYESH	A	A	P	P	A	A	A	P	P	A
26	PATIL JUEILI MOHAN	P	P	P	P	P	P	P	P	P	P
27	PATIL SAMIKSHA AJINKYA	A	A	A	P	P	A	P	P	A	A
28	POOJA RAJESH PANDEY	P	P	P	P	P	P	P	P	P	P
29	PUROHIT SIDDHI SOHANLAL	P	P	P	P	P	P	P	P	P	P
30	SARANYAMOL. V. S	P	P	P	P	P	P	P	P	P	P
31	SHAH ANA VIPUL	P	P	P	P	P	P	P	P	P	P
32	SHAH PRACHI RAMESH KUMAR	A	P	P	P	A	A	P	A	A	A
33	SHAH RUSHALI HIREN	A	A	P	P	P	P	A	A	A	P
34	SHAHI SUSHMITA SHAILENDRA	P	P	P	P	A	A	A	A	A	P
35	SHAIKH SADAF MOHAMMED ARIF	P	P	P	P	P	P	P	P	P	P
36	SHAIKH SAFINA IMTIYAZ	P	P	P	P	P	P	P	P	P	P
37	SHARMA TOSHIKA AMARDEEP	P	P	P	P	P	P	P	P	P	P
38	SHUKLA RUCHI LAXMI SHANKAR	A	A	P	P	A	A	A	A	P	P
39	SINGH ANJALI JAGANNATH	P	P	P	P	P	P	P	P	P	P
40	SINGH PRITY MAHENDRA	P	P	P	P	P	P	P	P	P	P
41	SINGH PRIYANKA SHARAD	A	A	A	L	E	F	T	A	A	A
42	NEGANDHI SUNITA SHAILESH	P	P	P	P	P	P	P	P	P	P
43	TIWARI DURGA AMARDEV	P	P	P	P	P	P	P	P	P	P
44	TIWARI UTSAV RAHUL	A	A	A	A	A	A	A	A	A	A
45	UPADHYAY NIDHI RAMASHREY	P	P	P	P	P	P	P	P	P	P
46	YADAV SHARMILA MANDEV	P	P	P	P	P	P	P	P	P	P

Total Present	27
Total Absent	19

*[Signature]*

**PRINCIPAL**  
**RAHUL COLLEGE OF EDUCATION**  
 Shree L. R. Tiwari Educational Campus  
 Mira Road (E)



19	SAKAT VINOD BAJIRAO	P	P	P	P	P	P	P	P	P	P
20	SAKUNDE SAMIKSHA VIKRAM	P	P	P	P	P	P	P	P	P	P
21	SHAIKH NEHA AQEEL	P	P	A	A	A	P	P	A	A	A
22	SHAIKH SHAGUFTA IRSHAD	P	A	A	A	P	P	P	P	A	A
23	SHARMA RUBY MURLILAL	A	A	P	P	A	A	A	P	P	A
24	SHARMA RUPALI HRIDESH	P	P	P	A	A	A	A	P	A	P
25	SHARMA POOJA DINANATH	P	P	P	P	P	P	P	P	P	P
26	SHETTY RANJINI PANDURANGA	P	P	P	P	P	P	P	P	P	P
27	SHUKLA MEENAKSHI SHESH DHAR	P	P	P	P	P	P	P	P	P	P
28	SHUKLA ROSHNI SHIVKUMAR	P	P	P	P	P	P	P	P	P	P
29	SINGH SUNITADEVI RANJEET	A	A	A	P	P	A	A	P	P	A
30	VARANKAR TANVI UMESH	A	A	P	P	P	A	P	A	A	A
31	YADAV POONAM RAMMANI	P	P	P	A	A	A	A	A	P	P
32	YADAV NAMRATA ISHWARDIN	P	P	P	P	P	P	P	P	P	P
33	YADAV SUNITA SHILVANTAPRASAD	P	P	P	P	P	P	P	P	P	P

Total Present	18
Total Absent	15

*[Handwritten Signature]*

**PRINCIPAL**  
**RAHUL COLLEGE OF EDUCATION**  
 Shree L. R. Tiwari Educational Campus  
 Mira Road (E)