

ENVIRONMENTAL AUDIT REPORT

of

RAHUL COLLEGE OF EDUCATION

Navghar Raod, Bhayander (East), Thane 401 105

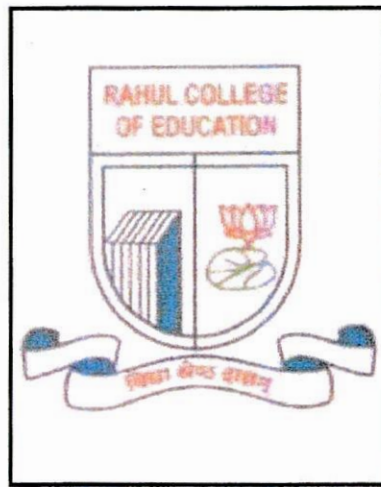

Year: 2019-20

Prepared by:

ENRICH CONSULTANTS

Yashashree, 26, Nirmal Bag Society,
Near Muktangan English School, Parvati, Pune 411009
Phone: 09890444795 Email: enrichcons@gmail.com



TRUE COPY

PRINCIPAL

Rahul College of Education
Mira Road (East), Thane - 401107.

REGISTRATION CERTIFICATES

Regn. No. EA-8192 No. 2942

National Productivity Council
(National Certifying Agency)
PROVISIONAL CERTIFICATE

This is to certify that Mr. / Ms. Achyut Yashavant Mehendale
son / daughter of Mr. Yashavant
has passed the National Certification Examination for Energy Auditors in April - 2007, conducted on behalf of the Bureau of Energy Efficiency, Ministry of Power, Government of India.

He / She is qualified as Certified Energy Manager as well as Certified Energy Auditor.
He / She shall be entitled to practice as Energy Auditor under the Energy Conservation Act 2001, subject to the fulfillment of qualifications for the Accredited Energy Auditor and issue of certificate of Accreditation by the Bureau of Energy Efficiency under the said Act.

This certificate is valid till the issuance of an official certificate by the Bureau of Energy Efficiency.

Place : Chennai, India 
Controller of Examination

Date : 10th August 2007

BEE AUDITOR CERTIFICATE

MAHARASHTRA ENERGY DEVELOPMENT AGENCY

Maharashtra Energy Development Agency
(A Government of Maharashtra undertaking)
2nd Floor, MHADA Commercial Complex, Opp. Trilal Nagar, Yerwada, Pune - 411 006,
Ph No: 020-26614393/266144403
Email: eec@mahaurja.com, Web: www.mahaurja.com

ECN/2018-19/CR-05/4174 19th September, 2018

**CERTIFICATE OF REGISTRATION
FOR CLASS 'A'**

We hereby certify that, the firm having following particulars is registered with **MAHARASHTRA ENERGY DEVELOPMENT AGENCY (MEDA)** under given category as "Energy Planner & Energy Auditor" in Maharashtra for Energy Conservation Programme of MEDA.

Name and Address of the firm : **Enrich Consultants**
Yashashree, Plot No. 26, Nirmal Bag Society,
Near Mukhtangan English School,
Parvati, Pune - 411009.

Registration Category : Empanelled Consultant for Energy Conservation Programme

Registration Number : **MEDA/ECN/CR-05/2018-19/EA-03**

- Energy Conservation Programme intends to identify areas where wasteful use of energy occurs and to evaluate the scope for Energy Conservation and take concrete steps to achieve the evaluated energy savings.
- MEDA reserves the right to visit the firm at any time without giving any prior information and canceling the registration, if the information is found incorrect.
- This empanelment is valid till **31st March 2021** from the date of registration, to carry out energy audits under the Energy Conservation Programme.
- The Director General, MEDA reserves the right to cancel the registration at any time without assigning any reasons thereof.

(Smriti Kudarikar)
General Manager (EC)

MEDA EMPANELMENT CERTIFICATE TRUE COPY

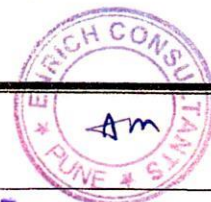

ENRICH CONSULTANTS

Yashashree, 26, Nirmal Bag Society,
Near Muktangang English School, Parvati, Pune 411 009
Tel: 09890444795 Email: enrichcons@gmail.com

Ref: EC/RCOE/19-20/03

Date: 18/7/2020

CERTIFICATE

This is to certify that we have conducted Environmental Audit at Rahul College of Education, Bhayander (East) Thane 401 105, in the Academic year 2019-20.

The College has adopted following Environment Friendly Practices:

- Usage of Energy Efficient LED Light Fitting
- Maximum Usage of Day Lighting
- Segregation of Waste at source
- Implementation of Rain Water Management Project

We appreciate the support of Management, involvement of faculty members and students in the process of Energy Conservation & making the campus Green.

For Enrich Consultants,



A Y Mehendale,
Certified Energy Auditor,
EA-8192



TRUE COPY



PRINCIPAL
Rahul College of Education
Mira Road (East), Thane - 401107.

INDEX

Sr. No	Particulars	Page No
I	Acknowledgement	5
II	Executive Summary	6
III	Abbreviations	8
1	Introduction	9
2	Study of Consumption of Resources & CO ₂ Emission	11
3	Study of Usage of Renewable Energy	12
4	Study of Waste Management	13
5	Study of Rain Water Management	14

TRUE COPY



PRINCIPAL
Rahul College of Education
Mira Road (East), Thane - 401107.



ACKNOWLEDGEMENT

We Enrich Consultants, Pune, express our sincere gratitude to the management of Rahul College of Education, Bhayander (East) Thane 401 105, for awarding us the assignment of Environmental Audit of their Campus for the Year: 2019-20.

We are thankful to all Staff members for helping us during the field study.

TRUE COPY



PRINCIPAL
Rahul College of Education
Mira Road (East), Thane - 401107.



EXECUTIVE SUMMARY

1. Rahul College of Education, Bhayander, consumes Energy in the form of Electrical Energy; used for various Electrical Equipment..

2. Pollution caused due to College Activities:

- **Air pollution:** Mainly CO₂ on account of Electricity Consumption
- **Solid Waste:** Bio degradable Garden Waste, Recyclable Waste and Human Waste
- **Liquid Waste:** Human Liquid waste

3. Present Energy Consumption & CO₂ Emission:

No	Parameter/ Value	Energy Consumed, kWh	CO ₂ Emissions, MT
1	Total	22480	20.23
2	Maximum	2698	2.43
3	Minimum	878	0.79
4	Average	1873.33	1.69

4. Usage of Renewable Energy:

- The College has yet to install Roof Top Solar PV Plant.

5. Waste Management:

5.1 Segregation of Waste at Source:

The Dry and Wet waste is segregated at the source. Waste collection Bins are kept at various points.

6. Rain Water Management:

The Rain water falling on terrace is used to increase the Underground Water Table.

7. Assumption:

1. 1 kWh of Electrical Energy releases 0.9 Kg of CO₂ into atmosphere

11. References:

1. For CO₂ calculations: www.tatapower.com

TRUE COPY



PRINCIPAL
Rahul College of Education
Mira Road (East), Thane - 401107.

ABBREVIATIONS

Kg	:	Kilo Gram
MT	:	Metric Ton
kWh	:	kilo-Watt Hour
LPD	:	Liters per Day
LED	:	Light Emitting Diode
CPCB	:	Central Pollution Control Board

TRUE COPY



PRINCIPAL
Rahul College of Education
Mira Road (East), Thane - 401107.



CHAPTER-I INTRODUCTION

1.1 Important Definitions:

1.1.1 Environment: Definition as per environment Protection Act: 1986

Environment includes water, air and land and the inter-relationship which exists among and between Water, Air, Land and Human beings, other living creatures, plants microorganism and property

1.1.2. Environmental Audit: Definition:

An audit which aims at verification and validation to ensure that various environmental laws are compiled with and adequate care has been taken towards environmental protection and preservation

According to UNEP, 1990, "Environmental audit can be defined as a management tool comprising systematic, documented and periodic evaluation of how well environmental organization management and equipment are performing with an aim of helping to regularize the environment"

1.1.3. Environmental Pollutant: means any solid, liquid and gaseous substance present in the concentration as may be, or tend to be, injurious to Environment.

1.1.4. Table No-1: Relevant Environmental Laws in India:

1927	The Indian Forest Act
1972	The Wildlife Protection Act
1974	The Water (Prevention and Control of Pollution) Act
1977	The Water (Prevention & Control of Pollution) Cess Act
1980	The Forest (Conservation) Act
1981	The Air (Prevention and Control of Pollution) Act
1986	The Environment Protection Act
1991	The Public Liability Insurance Act
2002	The Biological Diversity Act
2010	The National Green Tribunal Act

1.1.5. Table No-2: Some Important Environmental Rules in India:

1989	Hazardous Waste (Management and Handling) Rules
1989	Manufacture, Storage and Import of Hazardous Chemical Rules
2000	Municipal Solid Waste (Management and Handling) Rules
1998	The Biomedical Waste (Management and Handling) Rules
1999	The Environment (Siting for Industrial Projects) Rules
2000	Noise Pollution (Regulation and Control) Rules
2000	Ozone Depleting Substances (Regulation and Control) Rules
2011	E-waste (Management and Handling) Rules

TRUE COPY

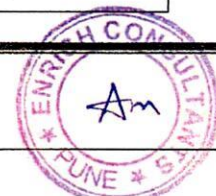
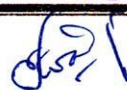

2011	National Green Tribunal (Practices and Procedure) Rules
2011	Plastic Waste (Management and Handling) Rules

1.1.6 Table No-3: National Environmental Plans & Policy Documents:

1.	National Forest Policy, 1988
2.	National Water Policy, 2002
3.	National Environment Policy or NEP (2006)
4.	National Conservation Strategy and Policy Statement on Environment and Development, 1992
5.	Policy Statement for Abatement of Pollution (1992)
6.	National Action Plan on Climate Change
7.	Vision Statement on Environment and Human Health
8.	Technology Vision 2030 (The Energy Research College)
9.	Addressing Energy Security and Climate Change (MoEF and Bureau of Energy Efficiency)
10.	The Road to Copenhagen; India's Position on Climate Change Issues (MoEF)

1.2 Objectives:

1. To study Resource Consumption & CO₂ Emissions
2. To Study Usage of Renewable Energy
3. To Study of Waste Management
4. To Study of Rain Water Management

1.4 Table No 4: General Details of College:

No	Head	Particulars
1	Name of College	Rahul College of Education
2	Address	Navghar Road, Bhayander (East) Thane 401 105
3	Affiliation	University of Mumbai

TRUE COPY



PRINCIPAL
Rahul College of Education
Mira Road (East), Thane - 401107.



CHAPTER-II STUDY OF CONSUMPTION OF RECOURCES & CO₂ EMISSION

The College consumes following basic/derived Resources:

1. Air
2. Water
3. Electrical Energy

We try to draw a schematic diagram for the College System & Environment as under.

Chart No 1: Representation of College in System & Environment Pattern:

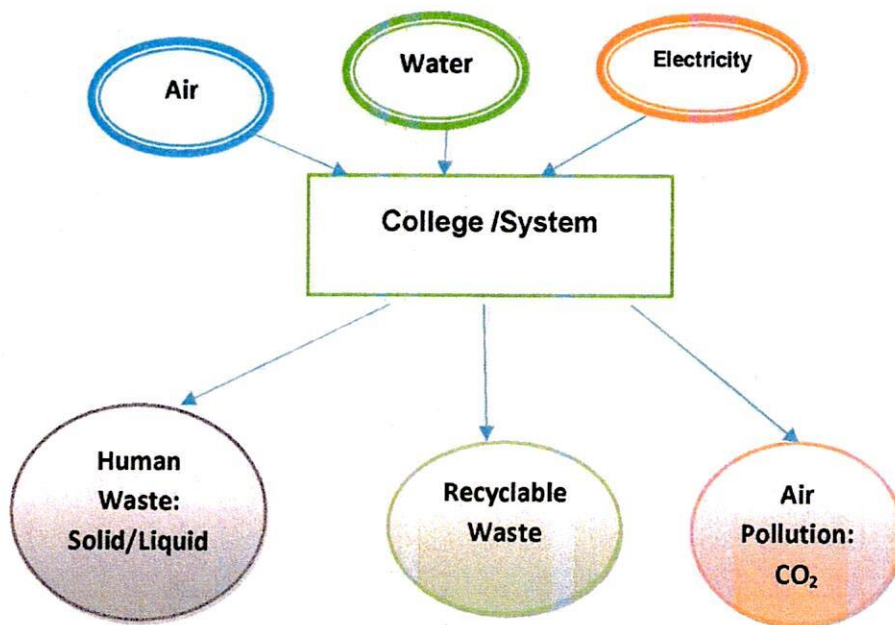

Now we compute the Generation of CO₂ on account of consumption of Electrical Energy. The basis of Calculation for CO₂ emissions due to Electrical Energy are as under

- 1 Unit (kWh) of Electrical Energy releases 0.9 Kg of CO₂ into atmosphere

Table No 5: Study of Consumption of Electrical Energy & CO₂ Emissions: 19-20:

No	Month	Energy Consumed, kWh	CO ₂ Emissions, MT
1	Jun-19	1998	1.80
2	Jul-19	2036	1.83
3	Aug-19	2189	1.97
4	Sep-19	1996	1.80
5	Oct-19	2369	2.13
6	Nov-19	2698	2.43
7	Dec-19	1697	1.53
8	Jan-20	1797	1.62

9	Feb-20	1895	1.71
10	Mar-20	1978	1.78
11	Apr-20	949	0.85
12	May-20	878	0.79
13	Total	22480	20.23
14	Maximum	2698	2.43
15	Minimum	878	0.79
16	Average	1873.33	1.69

Chart No 2: Month wise CO₂ Emissions:

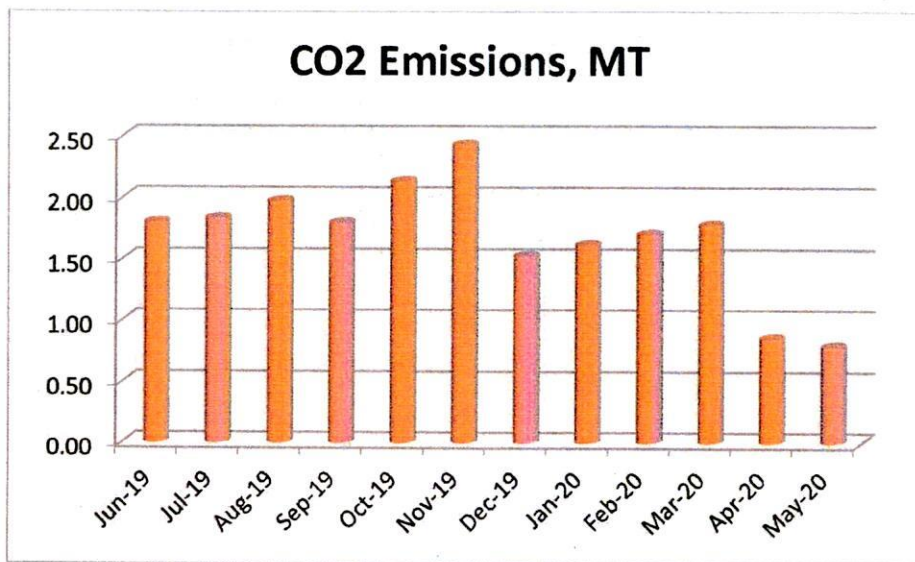

TRUE COPY

PRINCIPAL
 Rahul College of Education
 Mira Road (East), Thane - 401107.



CHAPTER III
STUDY OF USAGE OF RENEWABLE ENERGY

The College has yet to install Roof Top Solar PV Plant.

TRUE COPY



PRINCIPAL
Rahul College of Education
Mira Road (East), Thane - 401107.



CHAPTER IV

STUDY OF WASTE MANAGEMENT

4.1 Segregation of Waste at Source:

The Dry and Wet waste is segregated at the source. Waste collection Bins are kept at various points.

Photograph of Waste Collection Bin:

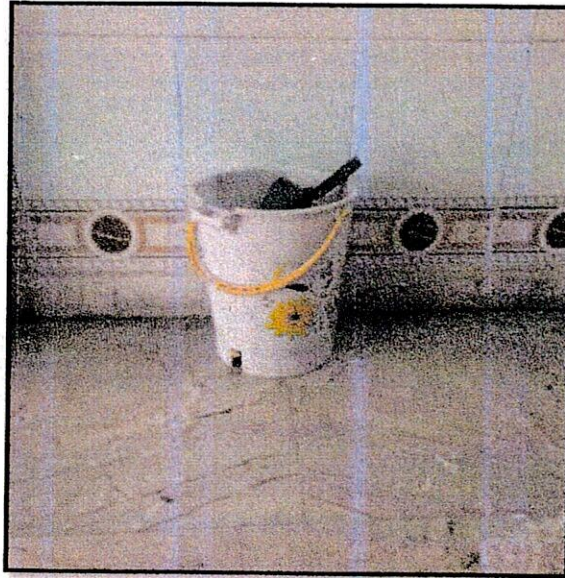

TRUE COPY

PRINCIPAL

Rahul College of Education
Mira Road (East), Thane - 401107.

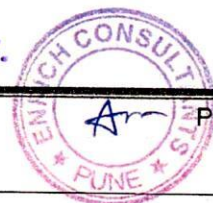

CHAPTER-V STUDY OF RAIN WATER MANAGEMENT

The Rain water falling on terrace is used to increase the Underground Water Table.

Photograph of Rain Water Collecting Pipe:

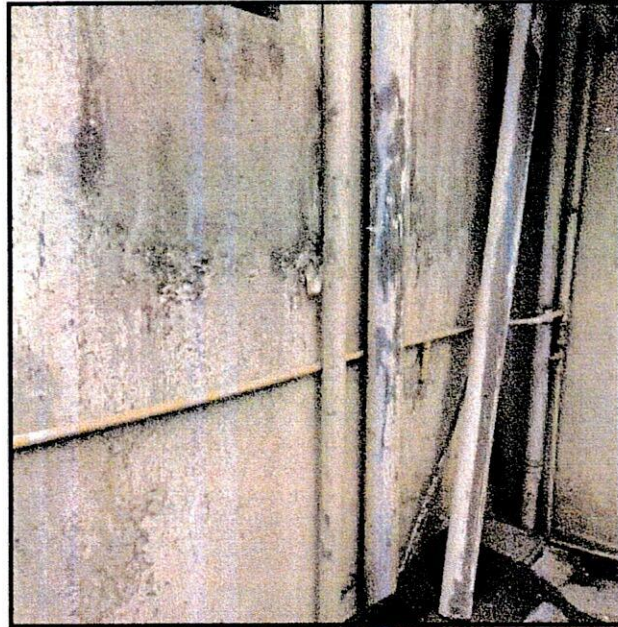

TRUE COPY



**PRINCIPAL
Rahul College of Education
Mira Road (East), Thane - 401107.**